

Patient report

Bio-Rad DATE: 12/09/2018
D-10 TIME: 10:23 AM
S/N: #DJ4I016123 Software version: 4.20-2
Sample ID: 10379313
Injection date 12/09/2018 10:14 AM
Injection #: 10 Method: HbA1c
Rack #: --- Rack position: 1

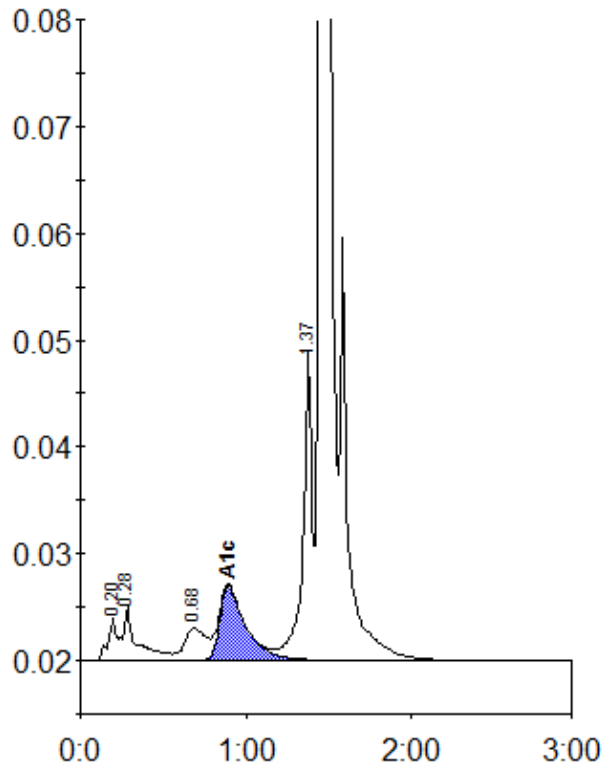

Peak table - ID: 10379313

Peak	R.time	Height	Area	Area %
A1a	0.20	3903	13366	0.7
A1b	0.28	4944	30500	1.5
LA1c/CHb-1	0.68	3045	27734	1.4
A1c	0.89	6969	76384	5.3
P3	1.37	29091	109863	5.5
A0	1.45	546335	1731639	87.0
Total Area:		1989487		

Concentration:	%
A1c	5.3